

CENTER FOR DOMESTIC PEACE
 JACKSON COUNTY, NC
 06.20.2023

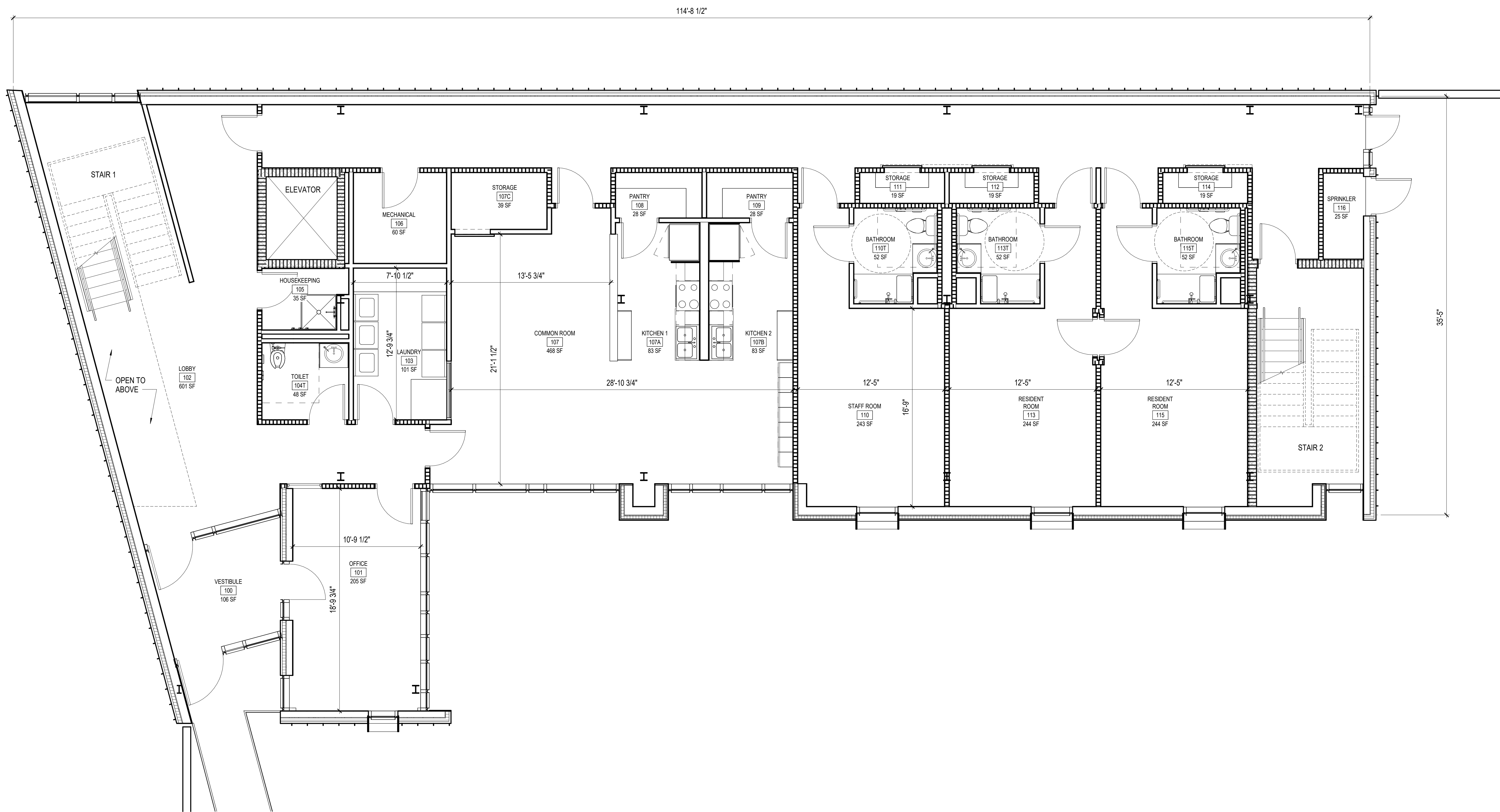

1 LEVEL 1 FLOOR PLAN
 SCALE: 1/4" = 1'-0" 4,109 SF

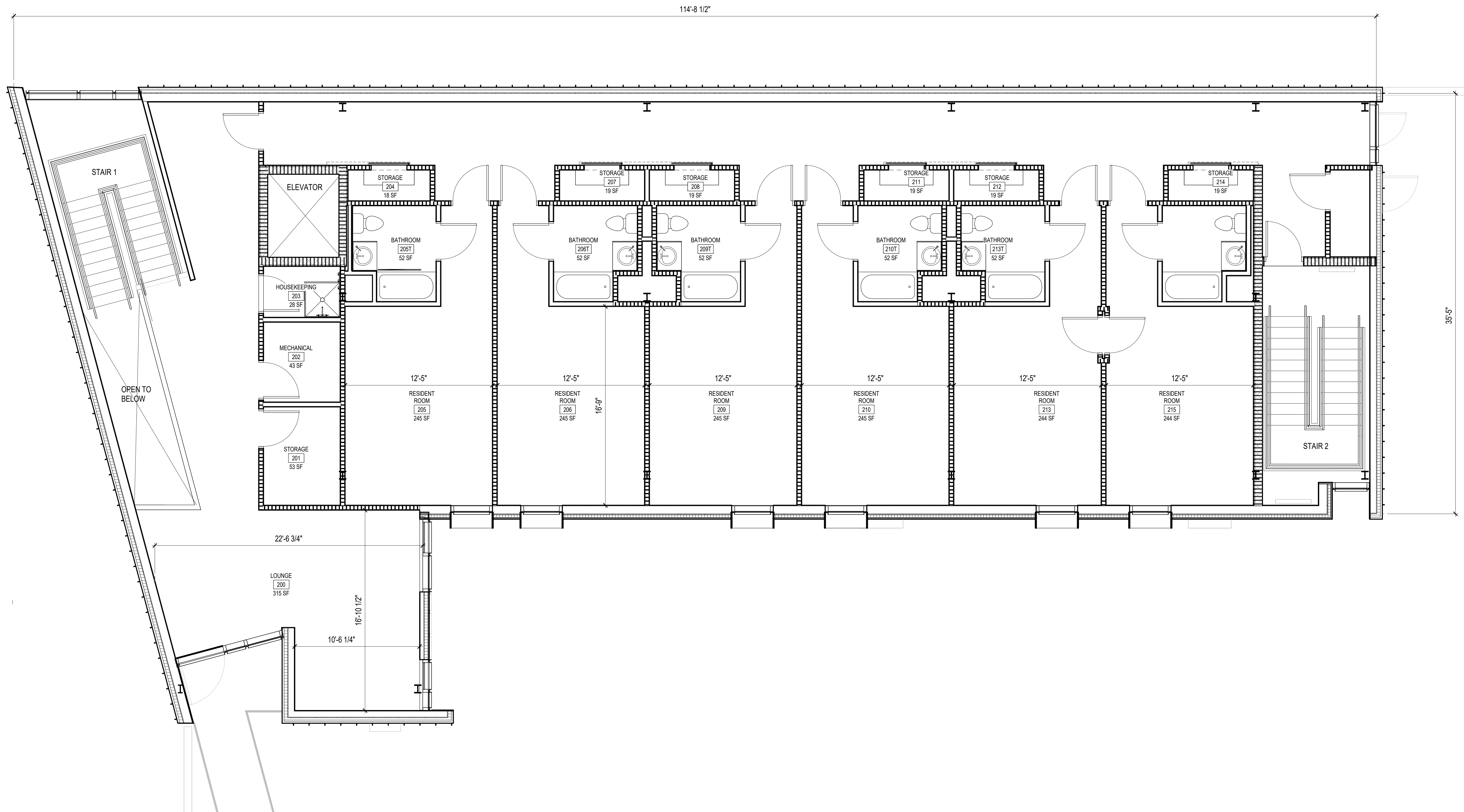

1 LEVEL 2 FLOOR PLAN
 SCALE: 1/4" = 1'-0" 3,712 SF

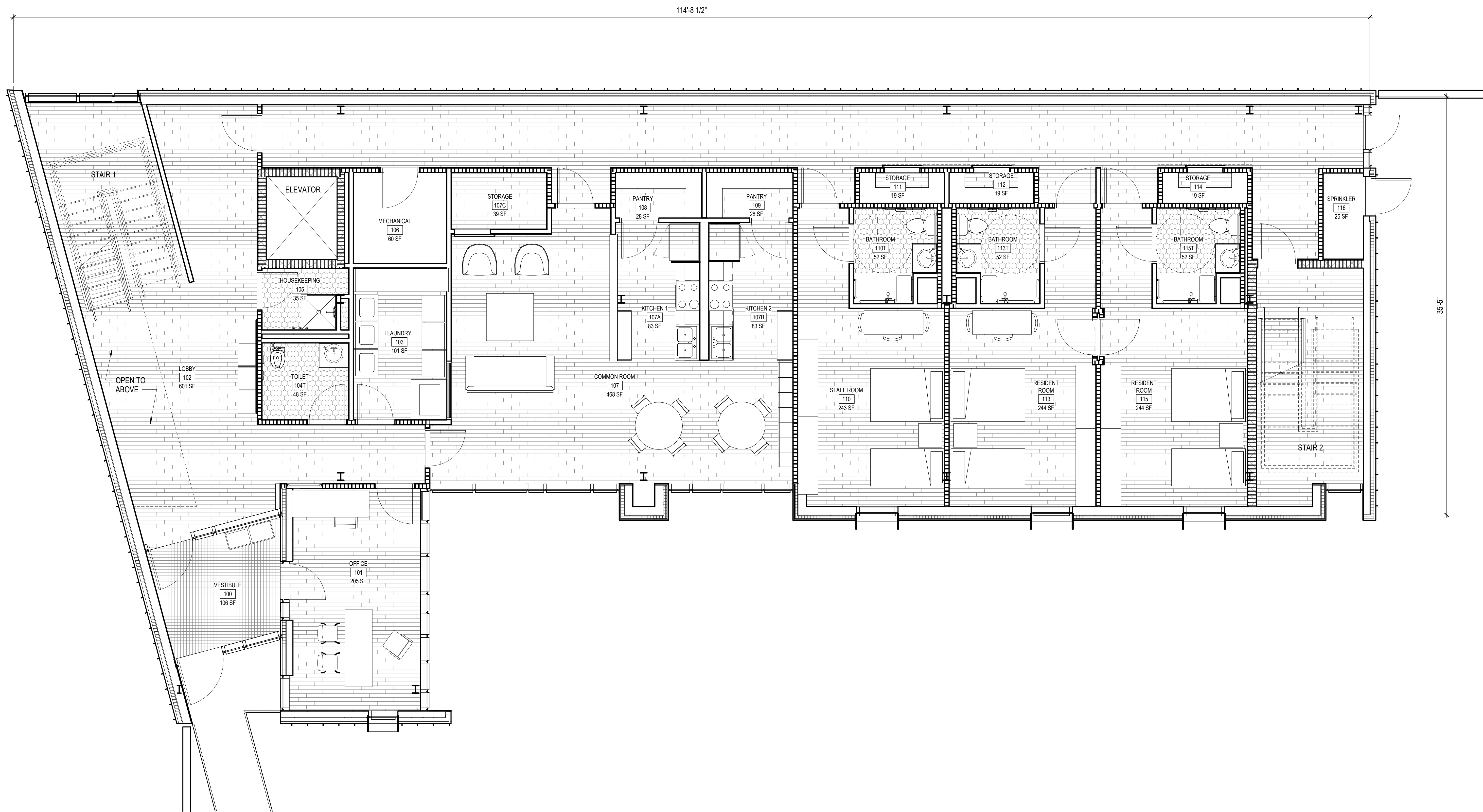

1 LEVEL 1 FINISH PLAN
SCALE: 1/4" = 1'-0"



1 LEVEL 2 FINISH PLAN
 SCALE: 1/4" = 1'-0"



CENTER FOR DOMESTIC PEACE

JACKSON COUNTY, NC
06.20.2023



CENTER FOR DOMESTIC PEACE

JACKSON COUNTY, NC
06.20.2023



LEVEL 1: COMMON AREA

CENTER FOR DOMESTIC PEACE

JACKSON COUNTY, NC
06.20.2023



LEVEL 2 : LOUNGE

CENTER FOR DOMESTIC PEACE

JACKSON COUNTY, NC
06.20.2023



CENTER FOR DOMESTIC PEACE

JACKSON COUNTY, NC
06.20.2023



CENTER FOR DOMESTIC PEACE

JACKSON COUNTY, NC
06.20.2023

**Jackson County
Center for
Domestic Peace**

Sylva
Jackson County
North Carolina

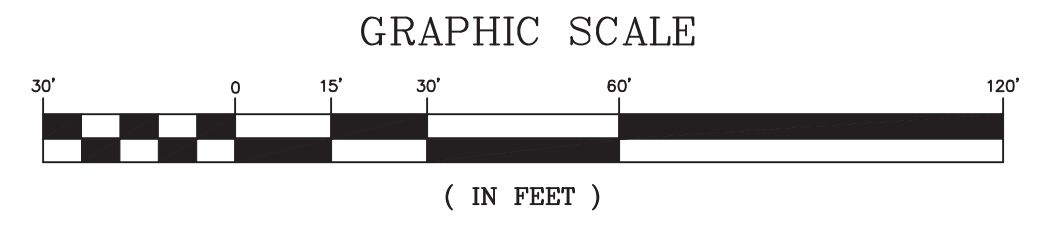
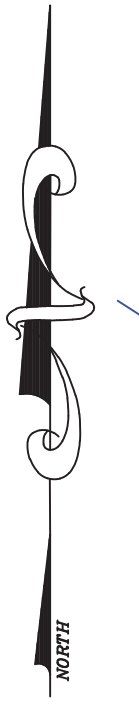
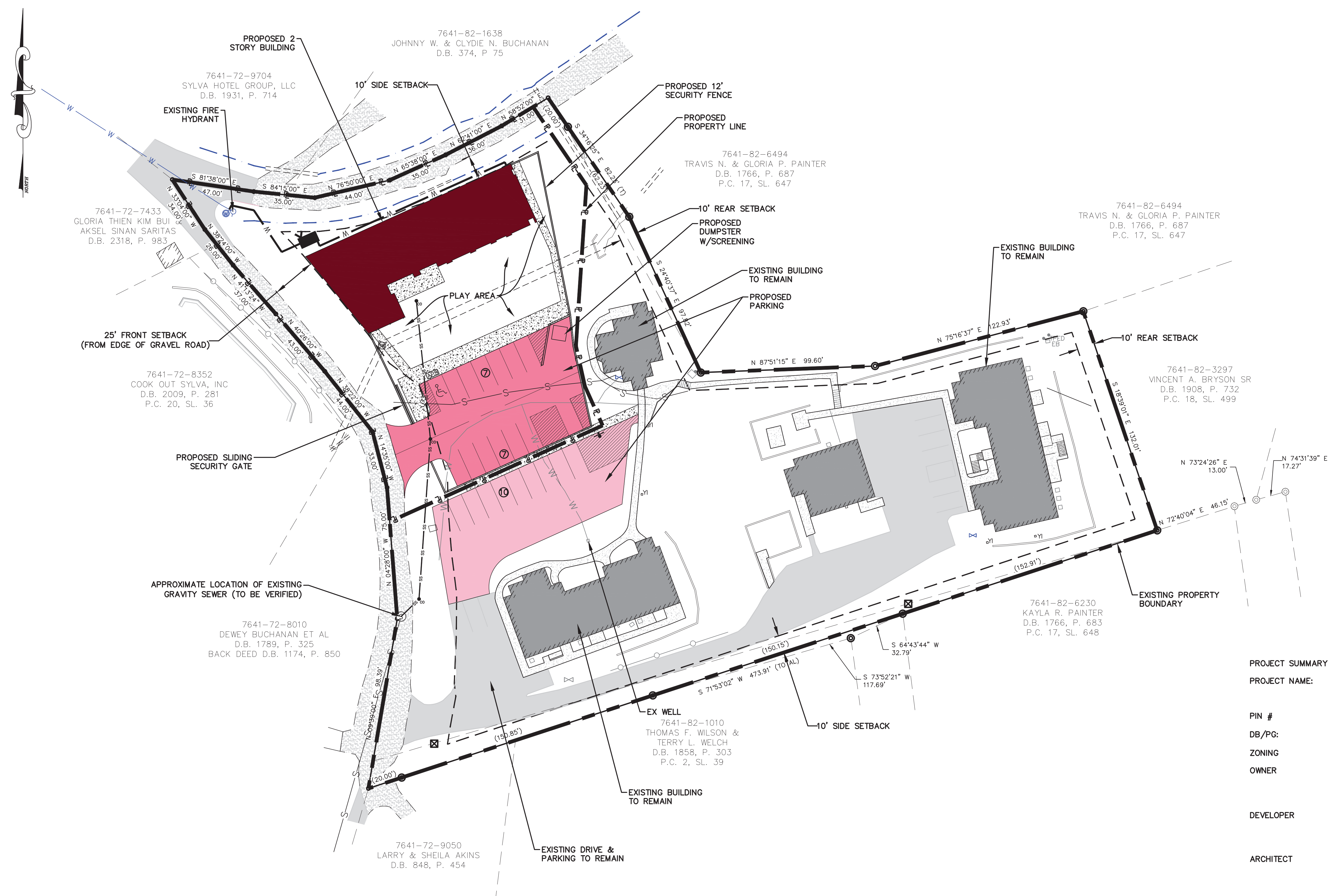
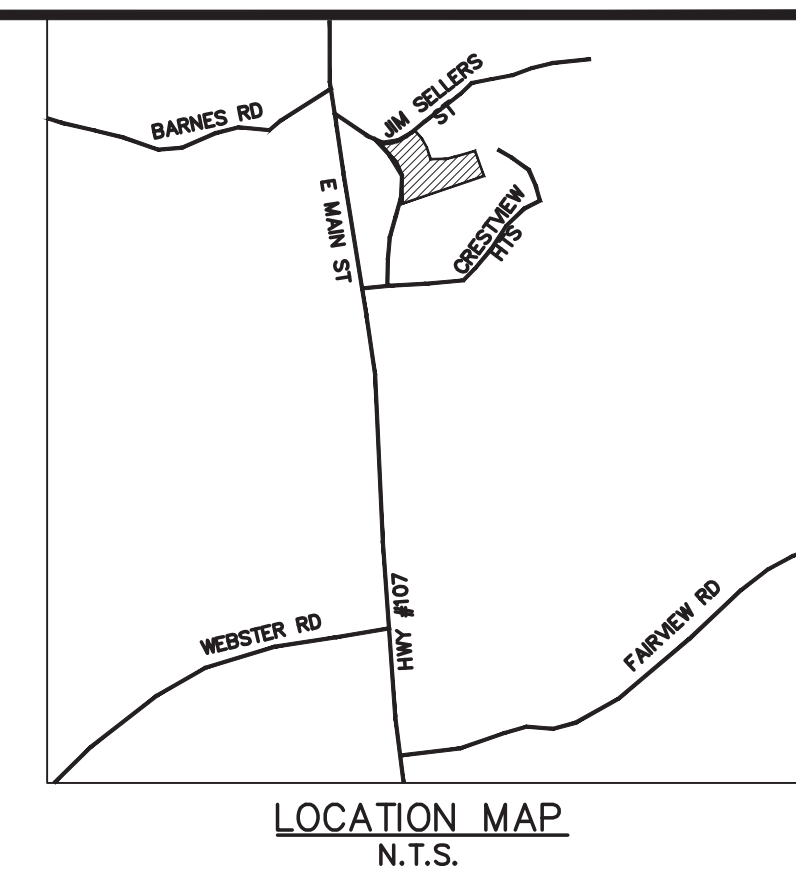

NOTES:
SURVEY BY: ROBERT J. EARLY, NC
NO. L-5435 DATED 11/28/22

PROJECT SUMMARY	
PROJECT NAME:	CENTER FOR DOMESTIC PEACE 15 LASER DRIVE SYLVA, NC
PIN #	7641-82-0310
DB/PG:	1921/303
ZONING	SYLVA (I) INSTITUTIONAL DISTRICT
OWNER	MOUNTAIN PROJECTS, INC. 2177 ASHEVILLE ROAD WAYNESVILLE, NC 28786 (XXX) XXX-XXXX
DEVELOPER	JACKSON COUNTY 401 GRINDSTAFF ROAD SYLVA, NV 28779 828-631-2295
ARCHITECT	CLARK NEXSEN 301 COLLEGE STREET, SUITE 300 ASHEVILLE, NC 28801 828-232-0608
ENGINEER	WILLIAM R. BUJE, P.E. WGLA ENGINEERING, PLLC 724 5TH AVENUE WEST HENDERSONVILLE, NC 28792
PROPOSED BUILDING (2 STORY)	- 8,279 SF
PROPOSED BUILDING HEIGHT	- 33'
ACREAGE	
EXISTING TRACT	2.33 AC
PROPOSED TRACT	0.70 AC
WATER SYSTEM	ON SITE (PUBLIC)
SEWER SYSTEM	ON SITE (PUBLIC)
BUILDING SETBACKS	
FRONT	25'
SIDE	10'
REAR	10'
IMPERVIOUS:	
EXISTING	40,669 SF TOTAL
PROPOSED	
NEW	19,463 SF
EXISTING TO REMAIN	25,120 SF
TOTAL	44,583 SF TOTAL

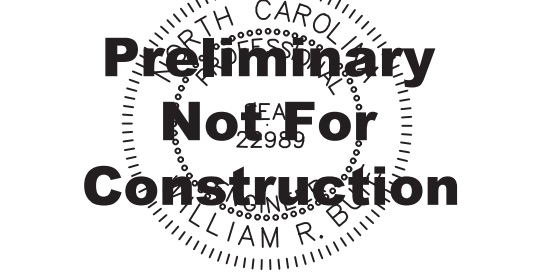

REVISIONS	
DATE	DESCRIPTION
4/4/23	SCHEMATIC DESIGN



PROJECT NUMBER:	23118
DATE:	4/4/23
DRAWN BY:	KHC
CHECKED BY:	WRB

Site Plan

C-100

SCALE: 1"=30'